

112

109

110

111

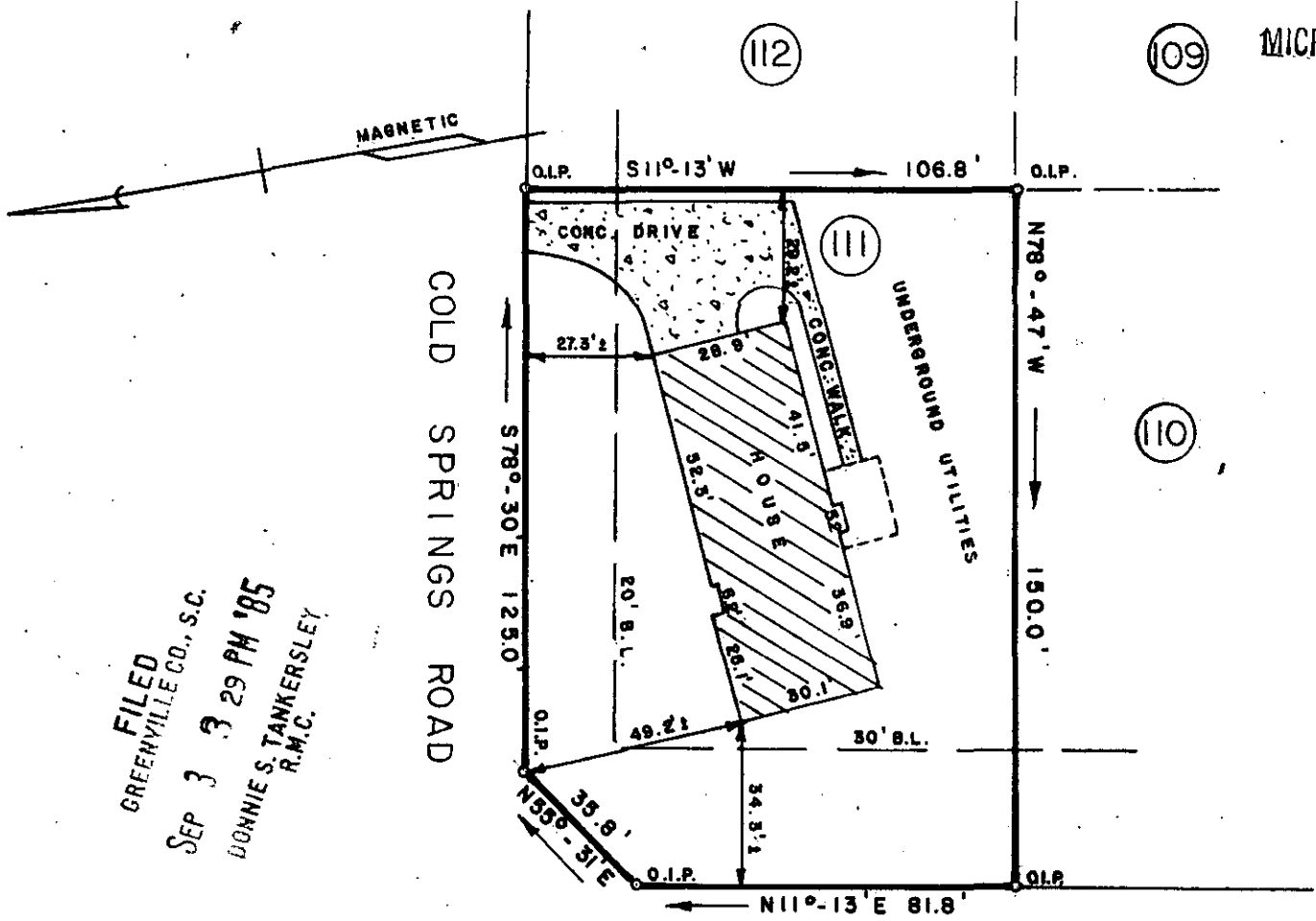

FILED  
 GREENVILLE CO., S.C.  
 SEP 3 3 29 PM '85  
 DONNIE S. TANKERSLEY  
 R.M.C.

OVER CREEK ROAD

PROPERTY OF

**MICHAEL L. NeSMITH &  
 FAYE D. NeSMITH**

GREENVILLE COUNTY, SOUTH CAROLINA  
 AUGUST 30, 1985 SCALE: 1" = 40'

11-W-56

7670

SEP 3 1985

This is to certify that on August 30, 1985, I surveyed the property shown on this plat known as Lot No. 111 of Forrester Woods, Section Two, as recorded in the RMC Office for Greenville County in Plat Book 4-X, Page 64, and that the property lines, walls and buildings are as shown hereon, and that the building located on said lot does not project nor encroach on adjacent streets or property, and that no adjacent walls or buildings project nor encroach on said lot, and that no utility lines cross this lot except as may be shown hereon or for service thereto.

NOTE: This property is not located within a flood hazard area.

SURVEYED BY: RICHARD D. WOOTEN, JR.  
 Greenville, South Car.

RECORDABLE PLAT

*Richard D. Wooten, Jr.*  
 S.C. R. L. S. NO. 4678